

**PRAIRIE GROVE
TELEPHONE
COMPANY**

**Section II...Maps
See Tariff Book**

ARKANSAS PUBLIC SERVICE COMMISSION
STATE OF ARKANSAS
COMMUNICATIONS SECTION
RECEIVED

2004 APR -1 A 9 37

ARKANSAS PUBLIC SERVICE COMMISSION
Section II
Third Revised Sheet No. 1
ALL EXCHANGES
PRAIRIE GROVE TELEPHONE COMPANY
MAPS (cont.)

RECEIVED

PSC File Mark Only

INDEX

SECTION II - MAPS

<u>Schedule Name</u>	<u>Map Number</u>
1. Maps	
1.1. Farmington Exchange	1
1.2. Lincoln Exchange	2
1.3. Morrow Exchange	3
1.4. Prairie Grove Exchange	4
1.5. Strickler Exchange	5

<u>Schedule Name</u>	<u>Sheet Number</u>
2. Legal Descriptions	
2.1. Farmington Exchange	3
2.1.1. Farmington Base Rate Area	3
2.2. Lincoln Exchange	4
2.2.1. Lincoln Exchange Base Rate Area	4
2.3. Morrow Exchange	5
2.3.1. Morrow Exchange Base Rate Area	5

ARK. PUBLIC SERV. COMM.
1000 W. MOUNTAIN
SECRETARY'S OFFICE
RECEIVED

2004 APR -1 A 9:31

RECEIVED

ARKANSAS PUBLIC SERVICE COMMISSION

Section II

Third Revised Sheet No. 2

ALL EXCHANGES

PRAIRIE GROVE TELEPHONE COMPANY

MAPS (cont.)

PSC File Mark Only

INDEX (cont.)

SECTION II - MAPS (cont.)

<u>Schedule Name</u>	<u>Sheet Number</u>
2.4. Prairie Grove Exchange	5
2.4.1. Prairie Grove Exchange Base Rate Area	7
2.5. Strickler Exchange	7
2.5.1. Strickler Exchange Base Rate Area	8

2004 APR -1 A 9:24

RECEIVED

ARKANSAS PUBLIC SERVICE COMMISSION

Section II

Third Revised Sheet No. 3

ALL EXCHANGES

PRAIRIE GROVE TELEPHONE COMPANY

MAPS (cont.)

PSC File Mark Only

2. Legal Descriptions

(CT)

2.1. Farmington Exchange

Beginning at the NE corner of the NW $\frac{1}{4}$ of the SW $\frac{1}{4}$ of the SW $\frac{1}{4}$ of Section 16, T16N, R31W, thence north $\frac{3}{4}$ mile, thence east 1 mile, thence south $\frac{3}{8}$ mile, thence east $\frac{7}{8}$ mile, thence south $\frac{5}{8}$ mile, thence east $1\frac{3}{4}$ mile, thence south approximately $\frac{9}{16}$ mile to the centerline of Arkansas Highway 62, thence northeasterly along Highway 62 approximately $\frac{1}{4}$ mile to the NE corner of the SE $\frac{1}{4}$ of Section 24, T16N, R31W, thence south $1\frac{1}{2}$ miles, thence west $\frac{1}{2}$ mile, thence south $1\frac{1}{2}$ miles, thence west $\frac{1}{2}$ mile to the NE corner of the SE $\frac{1}{4}$ of Section 2, T15N, R31W, thence west 1 mile, thence north $\frac{1}{2}$ mile, thence west 1,085 feet to a point where Old Railroad Grade intersects the south line of Section 34, T16N, R31W, thence along the old railroad bed in a southwesterly direction and along a curve to the right for 2,225 feet, thence east 557 feet, thence south 1,536 feet to the SE corner of the NE $\frac{1}{4}$ of the SE $\frac{1}{4}$ of Section 3, T15N, R31W, thence west 2,176 feet along Highway 170, thence leaving Highway 170 north 140 feet, thence west 140 feet, thence north 40 feet, thence west 248 feet to Giles Road, thence north 1,143 feet to the SE corner of the SE $\frac{1}{4}$ of the NE $\frac{1}{4}$ of Section 4, T15N, R31W, thence west $\frac{1}{4}$ mile to the SW corner of the SE $\frac{1}{4}$ of the NE $\frac{1}{4}$ of said Section 4, thence north $\frac{1}{4}$ mile to the NW corner of the SE $\frac{1}{4}$ of the NE $\frac{1}{4}$ of said Section 4, thence west 855 feet, thence north 514 feet, thence east 175 feet, thence north 309 feet, thence east 588 feet, thence north 243 feet, thence east 749 feet to the SW corner of the E $\frac{1}{2}$ of the SE $\frac{1}{4}$ of the SE $\frac{1}{4}$ of Section 33, T16N, R31W, thence north $\frac{1}{4}$ mile to the NW corner of the E $\frac{1}{2}$ of the SE $\frac{1}{4}$ of the SE $\frac{1}{4}$ of said Section 33, thence east $\frac{1}{8}$ mile to the SE corner of the NE $\frac{1}{4}$ of the SE $\frac{1}{4}$ of said Section 33, thence north $\frac{1}{4}$ mile to the NE corner of the SE $\frac{1}{4}$ of said Section 33, thence west 3 miles to the Illinois River, thence northwesterly along said river to the north line of the SE $\frac{1}{4}$ of the SE $\frac{1}{4}$ of Section 13, T16N, R32W, thence east approximately $2\frac{1}{4}$ miles to the point of beginning.

2.1.1. Farmington Exchange Base Rate Area

The Farmington Exchange Base Rate Area is defined as the current corporate limits and, thereby, it is understood that any modifications to

ARKANSAS PUBLIC SERVICE COMMISSION			
Section	<u>11</u>		
Sheet No.	<u>4</u>		
ALL EXCHANGES			
PRAIRIE GROVE TELEPHONE COMPANY			
Maps (cont.)			

ARK. PUBLIC SERV. COMM

SECRETARY OF COMM

2011 NOV 28 A 8:02

RECEIVED

PSC File Mark Only

the corporate limits are automatically incorporated into the base rate area as they are legalized. The Farmington Exchange Base Rate Area also includes certain territory incorporated into the city of Fayetteville, Arkansas corporate limits as shown on the Exchange Area Boundary map.

2.2 Lincoln Exchange

Part of Washington County, Arkansas and being more particularly described as follows: Beginning at a point which is the intersection of the Oklahoma-Arkansas State Line and the south line of Section 5, T14N, R33W, thence north approximately 10 1/2 miles along said State line to the NW corner of the NE 1/4 of the SW 1/4 of Section 13, T16N, R34W, thence east 3 3/4 miles to the NW corner of the SW 1/4 of Section 15, T16N, R33W, thence north to a point that is 1/8 mile south of the Benton-Washington County Line, thence east along a line 1/8 mile south of said County Line to the east line of Section 6, T16N, R32W, thence south 4 7/8 miles to the SE corner of Section 30, T16N, R32W, thence west 1/2 mile to the SE corner of the SW 1/4 of said Section 30, thence south 2 miles to the SE corner of the SW 1/4 of Section 6, T15N, R32W, thence east 1 mile to the NE corner of the NW 1/4 of Section 8, T15N, R32W, thence south 1 1/2 miles to the center of Section 17, T15N, R32W, thence east 1/2 mile to the NE corner of the SE 1/4 of said Section 17, thence south 1/2 mile to the SE corner of said Section 17, thence east 1 mile to the NE corner of Section 21, T15N, R32W, thence south 1 1/2 miles to the SE corner of the NE 1/4 of Section 28, T15N, R32W, thence east 1/2 mile to the center of Section 27, T15N, R32W, thence south 1 1/2 miles to the SE corner of the SW 1/4 of Section 34, T15N, R32W, thence east 1 mile to the NE corner of the NW 1/4 of Section 2, T14N, R32W, thence south 3 miles to the SE corner of the SW 1/4 of Section 14, T14N, R32W, thence west 3 miles to the NW corner of the NE 1/4 of Section 20, T14N, R32W, thence south 1/2 mile to the SW corner of the NE 1/4 of Section 20, T14N, R32W, thence west 1 1/2 miles to the SW corner of the NW 1/4 of Section 19, T14N, R32W, thence north 1/2 mile to the NW corner of Section 19, T14N, R32W, thence west 2 miles to the SW corner of Section 14, T14N, R33W, thence north 2 miles to the NW corner of Section 11, T14N, R33W, thence west to the point of beginning.

2.2.1. Lincoln Exchange Base Rate Area

The Lincoln Exchange Base Rate Area is defined as the current corporate limits and, thereby, it is understood that any modifications to the corporate limits are automatically incorporated into the base rate area as they are legalized.

[Type the company address]

ARKANSAS PUBLIC SERVICE COMMISSION	
Section	<u>II</u>
Sheet No.	<u>5</u>
ALL EXCHANGES	
PRAIRIE GROVE TELEPHONE COMPANY	
Maps (cont.)	

ARK. PUBLIC SERV. COMM

SECRETARY OF STATE

2011 NOV 28 A 8:02

RECEIVED

PSC File Mark Only

2.3 Morrow Exchange

Part of Washington County and Crawford County, Arkansas and being more particularly described as follows: Beginning at the SW corner of the SE ¼ of the SE ¼ of Section 15, T12N, R33W of the Fifth Principal Meridian which point is on the Arkansas-Oklahoma State Line, thence north approximately 14 miles along the Arkansas-Oklahoma State Line to the intersection of the north line of Section 8, T14N, R33W to the Arkansas-Oklahoma State Line, thence east 3 miles to the NE corner of Section 10, T14N, R33W, thence south 2 miles to the NE corner of Section 22, T14N, R33W, thence east 2 miles to the NE corner of Section 24, T14N, R33W, thence south ½ mile to the SW corner of the NW ¼ of Section 19, T14N, R32W, thence east 1 ½ miles to the SW corner of the NE ¼ of Section 20, T14N, R32W, thence east 2 ½ miles to the NE corner of Section 22, T14N, R32W, thence south 5 miles to the SE corner of the SW ¼ of Section 11, T13N, R32W, thence west ½ mile to the NE corner of Section 15, T13N, R32W, thence south 1 mile, thence west 1 mile, thence south 3 miles to the SE corner of Section 33, T13N, R32W, which is on the Washington-Crawford County Line, thence west 1 ½ miles along said County Line, thence south 2 miles to the SE corner of the SW ¼ of Section 8, T12N, R32W, thence west 2 ½ miles to the SW corner of Section 12, T12N, R33W, thence south 1 mile to the SW corner of Section 13, thence west 1 ½ miles, to the point of beginning.

2.3.1. Morrow Exchange Base Rate Area

The Morrow Exchange Base Rate Area is an area defined by a circle whose radius is one half mile from the respective central office.

2.4 Prairie Grove Exchange

Part of Washington County, Arkansas, and being more particularly described as follows: Beginning at a point that is 1/8 mile south of the Benton-Washington County line on the west line of Section 5, T16N, R32W, thence east ½ mile to the NE corner of the SE ¼ of the NW ¼ of said Section 5, thence south 7/8 mile (continued on sheet 6)

ARK PUBLIC SERV. CO
DIANA K. HILSON
SECRETARY OF CO
RECEIVED

2004 APR -1 A 9:31

ARKANSAS PUBLIC SERVICE COMMISSION

Section II

Third Revised Sheet No. 6

ALL EXCHANGES

PRAIRIE GROVE TELEPHONE COMPANY

MAPS (cont.)

RECEIVED

PSC File Mark Only

to the SE corner of the SW $\frac{1}{4}$ of said Section 5, thence east $\frac{1}{2}$ mile to the NE corner of Section 8, T16N, R32W, thence south 1 mile to the SE corner of said Section 8, thence east approximately $2\frac{3}{4}$ miles to the center of the Illinois River, thence along said river to the intersection of said river centerline with the center of Section 31, T16N, R31W, thence east approximately 3 miles to the NE corner of the SE $\frac{1}{4}$ of Section 33, T16N, R31W, thence south $\frac{1}{4}$ mile to the SE corner of the NE $\frac{1}{4}$ of the SE $\frac{1}{4}$ of said Section 33, thence west $\frac{1}{8}$ mile to the NW corner of the E $\frac{1}{2}$ of the SE $\frac{1}{4}$ of the SE $\frac{1}{4}$ of said Section 33, thence south $\frac{1}{4}$ mile to the SW corner of the E $\frac{1}{2}$ of the SE $\frac{1}{4}$ of the SE $\frac{1}{4}$ of said section 33, thence west 749 feet, thence south 243 feet, thence west 588 feet, thence south 309 feet, thence west 175 feet, thence south 514 feet, thence east 855 feet to the NW corner of the SE $\frac{1}{4}$ of the NE $\frac{1}{4}$ of Section 4, T15N, R31W, thence south $\frac{1}{4}$ mile to the SW corner of the SE $\frac{1}{4}$ of the NE $\frac{1}{4}$ of said Section 4, thence east $\frac{1}{4}$ mile to the SE corner of the SE $\frac{1}{4}$ of the NE $\frac{1}{4}$ of said Section 4, thence south 1,143 feet, thence east 248 feet, thence south 40 feet, thence east 140 feet, thence south 140 feet, thence east 2,176 feet to the SE corner of the NE $\frac{1}{4}$ of the SE $\frac{1}{4}$ of Section 3, T15N, R31W, thence north 1,536 feet, thence west 557 feet, thence along the old railroad bed in a northeasterly direction and along a curve to the left 2,225 feet to a point where the Old Railroad Grade intersects the south line of Section 34, T16N, R31W, thence east 1,085 feet to the NE corner of Section 3, T15N, R31W, thence south $\frac{1}{2}$ mile to the NE corner of the SE $\frac{1}{4}$ of said Section 3, thence east $1\frac{1}{2}$ miles to the NE corner of the SW $\frac{1}{4}$ of Section 1, T15N, R31W, thence south $\frac{1}{4}$ mile to the SE corner of the NE $\frac{1}{4}$ of the SW $\frac{1}{4}$ of said Section 1, thence west $\frac{1}{2}$ mile to the SW corner of the NW $\frac{1}{4}$ of the SW $\frac{1}{4}$ of said Section 1, thence south $1\frac{1}{4}$ miles to the SW corner of Section 12, T15N, R31W, thence east 1 mile to the SE corner of said Section 12, thence south 1 mile to the SE corner of Section 13, T15N, R31W, thence west $\frac{1}{4}$ mile to the NE corner of the NW $\frac{1}{4}$ of the NE $\frac{1}{4}$ of Section 24, T15N, R31W, thence south 1 mile to the SE corner of the SW $\frac{1}{4}$ of the SE $\frac{1}{4}$ of said Section 24, thence west $\frac{1}{4}$ mile to the NE corner of the NW $\frac{1}{4}$ of Section 25, T15N, R31W, thence south $\frac{1}{2}$ mile to the center of said Section 25, thence west $\frac{1}{4}$ mile to the NE corner of the NW $\frac{1}{4}$ of the SW $\frac{1}{4}$ of said Section 25, thence south $2\frac{1}{4}$ miles to the NE corner of the SW $\frac{1}{4}$ of the SW $\frac{1}{4}$ of Section 1, T14N, R31W, thence east $\frac{1}{4}$ mile to the NE corner of the SE $\frac{1}{4}$ of the SW $\frac{1}{4}$ of said Section 1, thence south $\frac{1}{4}$ mile to the SE corner of the SW $\frac{1}{4}$ of said Section 1, thence west $2\frac{1}{4}$ miles to the NE corner of the NW $\frac{1}{4}$ of the NW $\frac{1}{4}$ of Section 10, T14N, R31W, thence south 1 mile to the SE

2004 APR -1 A 9:31

ARKANSAS PUBLIC SERVICE COMMISSION

Section II

Third Revised Sheet No. 7

ALL EXCHANGES

PRAIRIE GROVE TELEPHONE COMPANY

MAPS (cont.)

PSC File Mark Only

RECEIVED

corner of the SW $\frac{1}{4}$ of the SW $\frac{1}{4}$ of said Section 10, thence west $4\frac{3}{4}$ miles to the SW corner of the SE $\frac{1}{4}$ of Section 11, T14N, R32W, thence north 2 miles to the NW corner of the NE $\frac{1}{4}$ of Section 2, T14N, R32W, then west 1 mile to the SW corner of the SE $\frac{1}{4}$ of Section 34, T15N, R32W, thence north $1\frac{1}{2}$ miles to the center of Section 27, T15N, R32W, thence west $\frac{1}{2}$ mile to the SW corner of the NW $\frac{1}{4}$ of said Section 27, thence north $1\frac{1}{2}$ miles to the NE corner of Section 21, T15N, R32W, thence west 1 mile to the NW corner of said Section 21, thence north $\frac{1}{2}$ mile to the NE corner of the SE $\frac{1}{4}$ of Section 17, T15N, R32W, thence west $\frac{1}{2}$ mile to the center of said Section 17, thence north $1\frac{1}{2}$ miles to the NW corner of the NE $\frac{1}{4}$ of Section 8, T15N, R32W, thence west 1 mile to the SW corner of the SE $\frac{1}{4}$ of Section 6, T15N, R32W, thence north 2 miles to the NW corner of the NE $\frac{1}{4}$ of Section 31, T16N, R32W, thence east $\frac{1}{2}$ mile to the SE corner of Section 30, T16N, R32W, thence north $4\frac{7}{8}$ miles to the point of beginning.

2.4.1. Prairie Grove Exchange Base Rate Area

The Prairie Grove Exchange Base Rate Area is defined as the current corporate limits and, thereby, it is understood that any modifications to the corporate limits are automatically incorporated into the base rate area as they are legalized.

2.5. Strickler Exchange

Part of Washington County and Crawford County, Arkansas and being more particularly described as follows: Beginning at the SW corner of Section 34, T13N, R32W which point is on the Washington-Crawford County Line thence south 3 miles to the SW corner of Section 15, T12N, R32W, thence east 5 miles to the SE corner of Section 17, T12N, R31W, thence north 3 miles to the NE corner of Section 5, T12N, R31W which is on the County Line, thence east along said County Line 4 miles to the SE corner of Section 36, T13N, R31W, thence north 2 miles to the NE corner of Section 25, T13N, R31W, thence west $\frac{1}{2}$ mile to the SW corner of the SE $\frac{1}{4}$ of Section 24, T13N, R31W, thence north 2 miles to the NW corner of the NW $\frac{1}{4}$ of Section 13, T13N, R31W, thence east $\frac{1}{2}$ mile to the NE corner of Section 13, T13N, R31W, thence north 2 miles to the NE corner of Section 1, T13N, R31W, thence west $1\frac{1}{2}$ miles to the SW corner of Section 35, T14N, R31W, thence north 3 miles to the NE

ARK PUBLIC
DIANA F
SECRETAR
RECI

2004 APR -1 A 9 36

RECEI

ARKANSAS PUBLIC SERVICE COMMISSION

Section II

Third Revised Sheet No. 8

ALL EXCHANGES

PRAIRIE GROVE TELEPHONE COMPANY

MAPS (cont.)

PSC File Mark Only

corner of Section 22, T14N, R31W, thence west 3/4 mile to the SE corner of the SW 1/4 of the SW 1/4 of Section 15, T14N, R31W, thence north 1 mile to the NE corner of the NW 1/4 of the NW 1/4 of Section 15, T14N, R31W, thence west 4 3/4 miles to the NW corner of the NE 1/4 of Section 14, T14N, R32W, thence south 1 mile to the SW corner of the SE 1/4 of Section 14, T14N, R32W, thence west 1/2 mile to the NW corner of Section 23, T14N, R32W, thence south 5 miles to the SW corner of the SE 1/4 of Section 11, T13N, R32W, thence west 1/2 mile to the NW corner of Section 14, T13N, R32W, thence south 1 mile, thence west 1 mile, thence south 3 miles to the point of beginning.

2.5.1. Strickler Exchange Base Rate Area

The Strickler Exchange Base Rate Area is an area defined by a circle whose radius is one half mile from the respective central office.

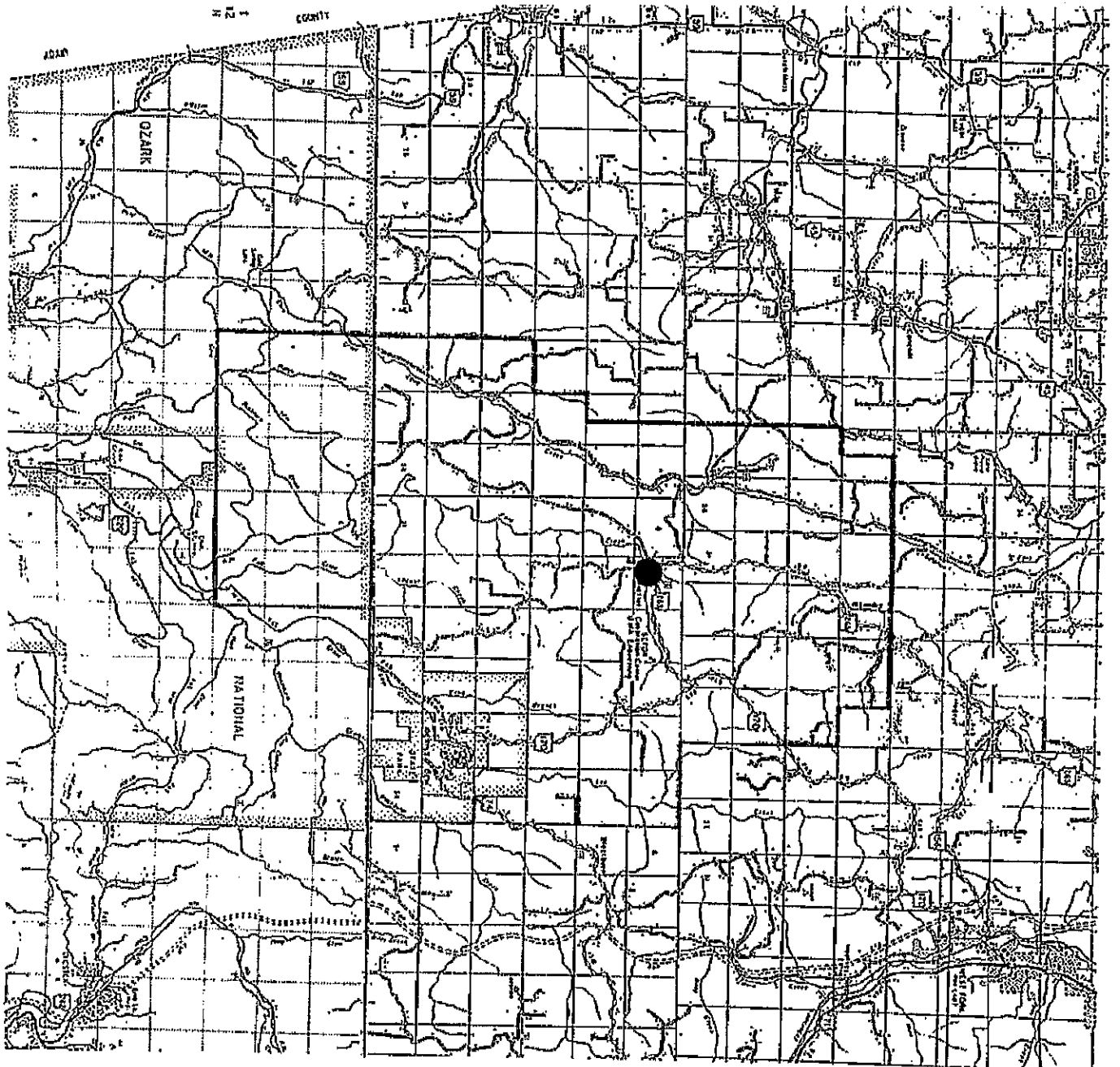

WASHINGTON COUNTY

ARK. PUBLIC SERV. COM.
JAN SANDERS
SECRETARY OF COM.

AUG 9 4 04 PM '95

FILED

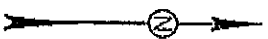

ARKANSAS PUBLIC SERVICE COMMISSION
APPROVED

AUG 31 95 ORDER. 2 95-215-TF

Arkansas Public Service Commission
PRAIRIE GROVE TELEPHONE COMPANY
Sector: II Map: 5
Exchange: Strickler

LEGEND
 County Boundary
 Exchange Boundary
 Base Base Area
 Scale: 1/2" = 5268'

CRAWFORD COUNTY

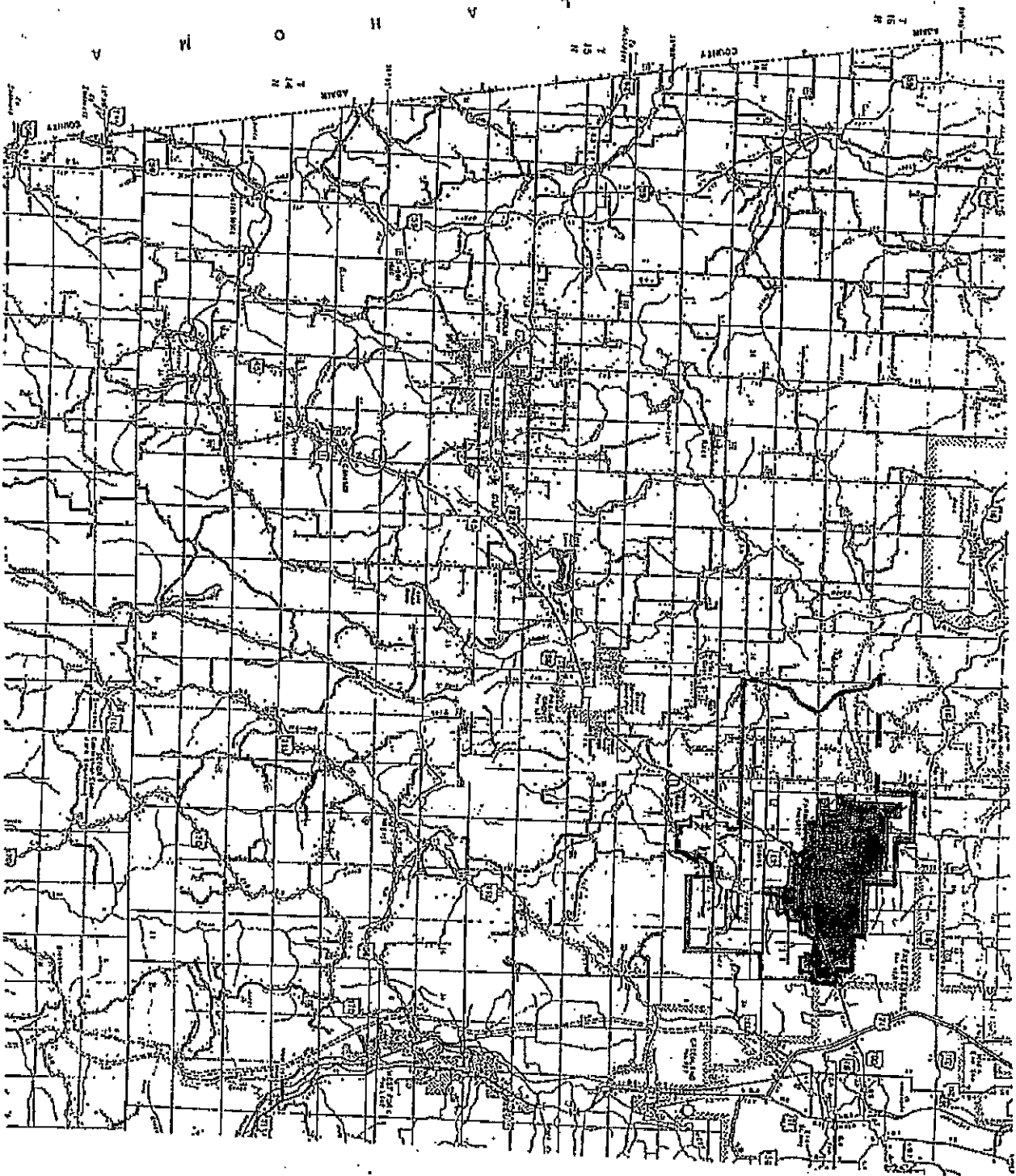

WASHINGTON COUNTY

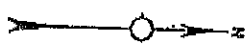

Arkansas Public Service Commission
 PRAIRIE GROVE TELEPHONE COMPANY
 Section II Maps 1
 Exchange: Farmington

LEGEND
 --- Exchange Boundary
 --- Exchange Area
 --- Exchange Area
 Scales: 1/2" = 5280'



WASHINGTON COUNTY

ARK. PUBLIC SERV. COMM

SECRETARY OF COMM.

2011 NOV 28 A 8:03

RECEIVED

Arkansas Public Service Commission
 PRairie Grove Telephone Company
 Section: 11 Map: 2
 Exchange: Lincoln

LEGEND

Exchange Boundary

6.5% Rate Area

Scale: 1/2" = 5000'

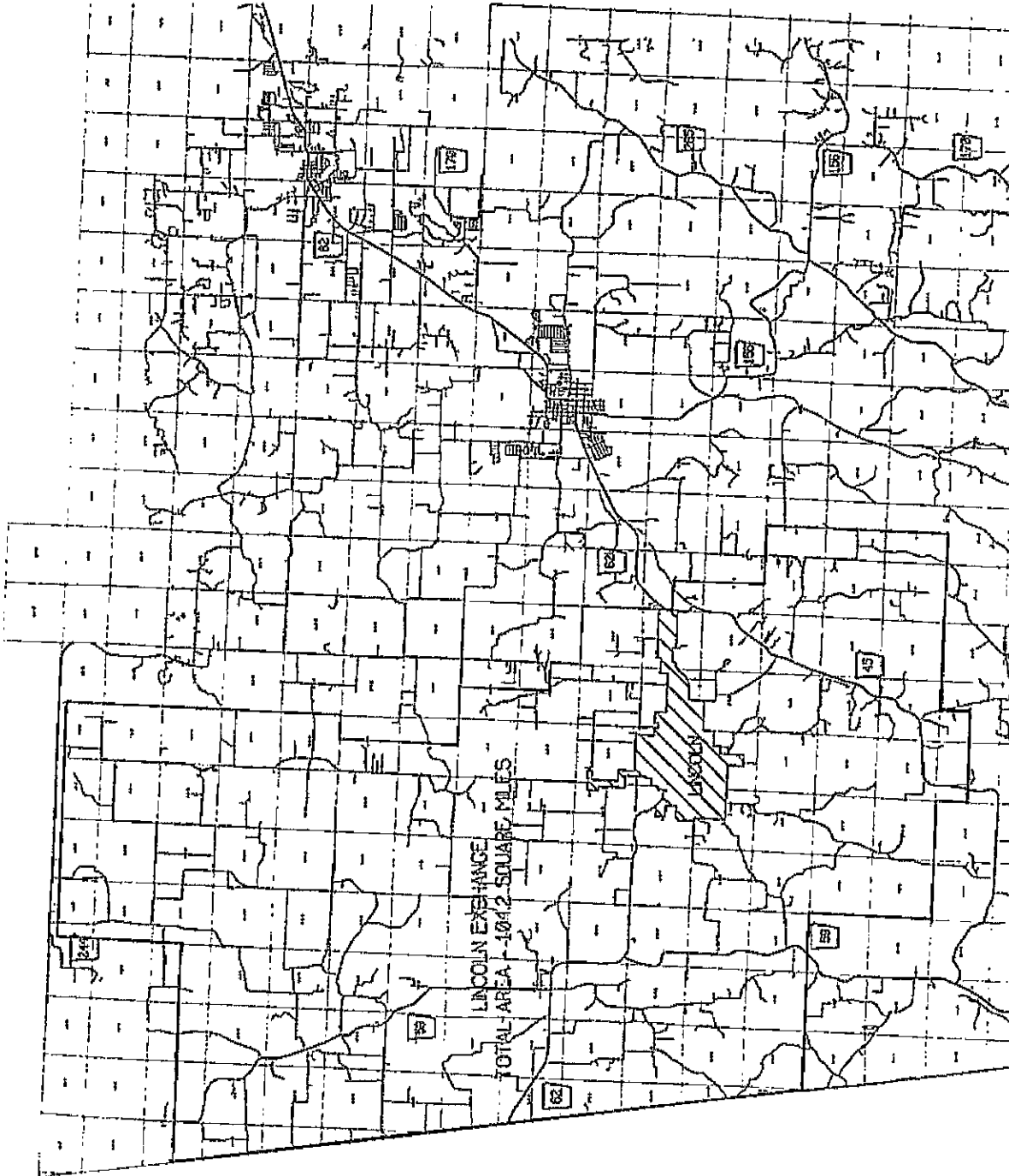

35

WASHINGTON COUNTY

ARK. PUBLIC SERV. COMM.

SECRETARY OF COMM.

2911 NOV 28 A 8:03

RECEIVED



Arkansas Public Service Commission
PRAIRIE GROVE TELEPHONE COMPANY
Section: II First Revised Map: 3
Exchange: Morrow

LEGEND

- County Boundary
- Exchange Boundary
- State Route Area

Scale: 1" = 5280'

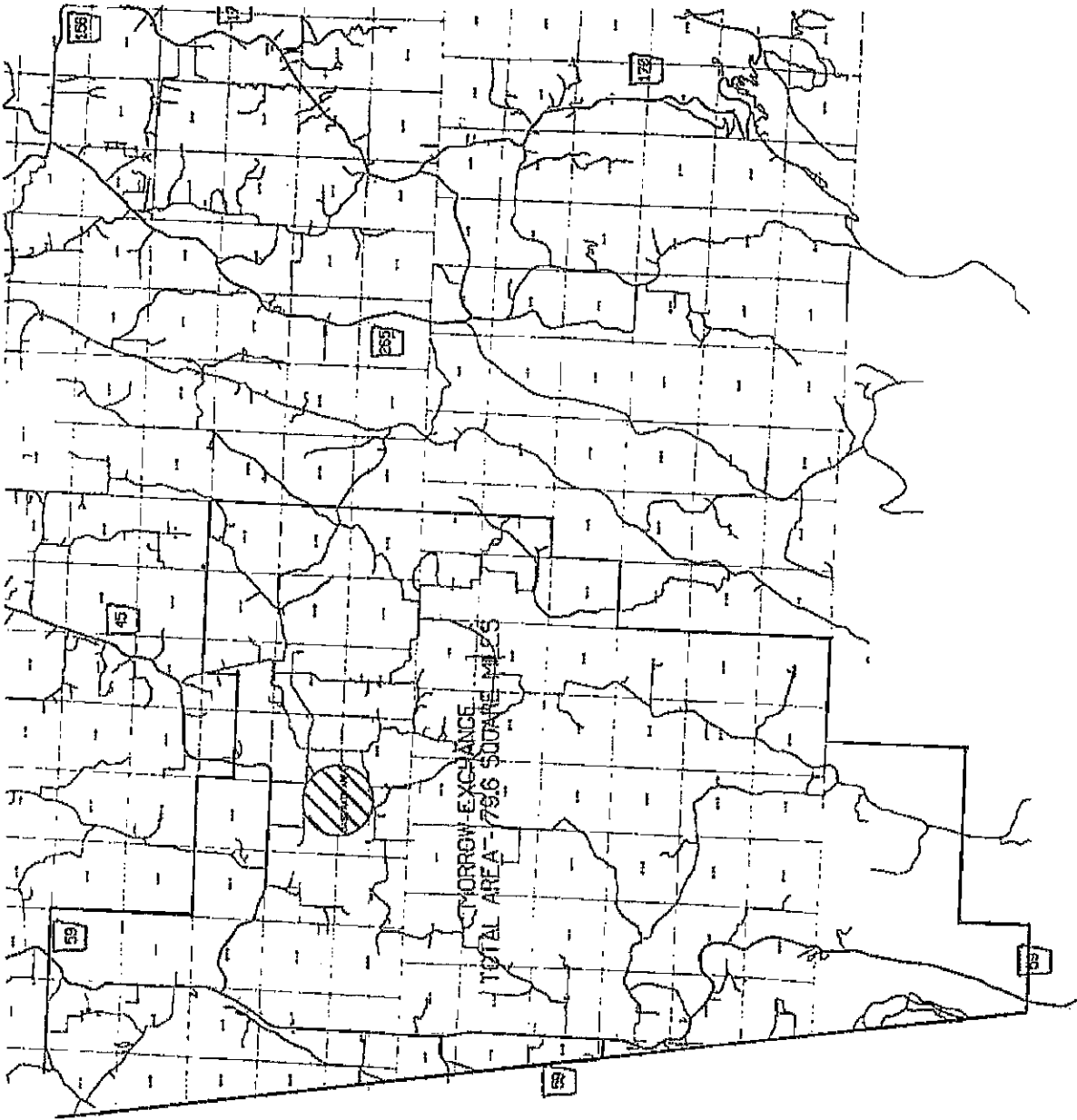

CRAWFORD COUNTY

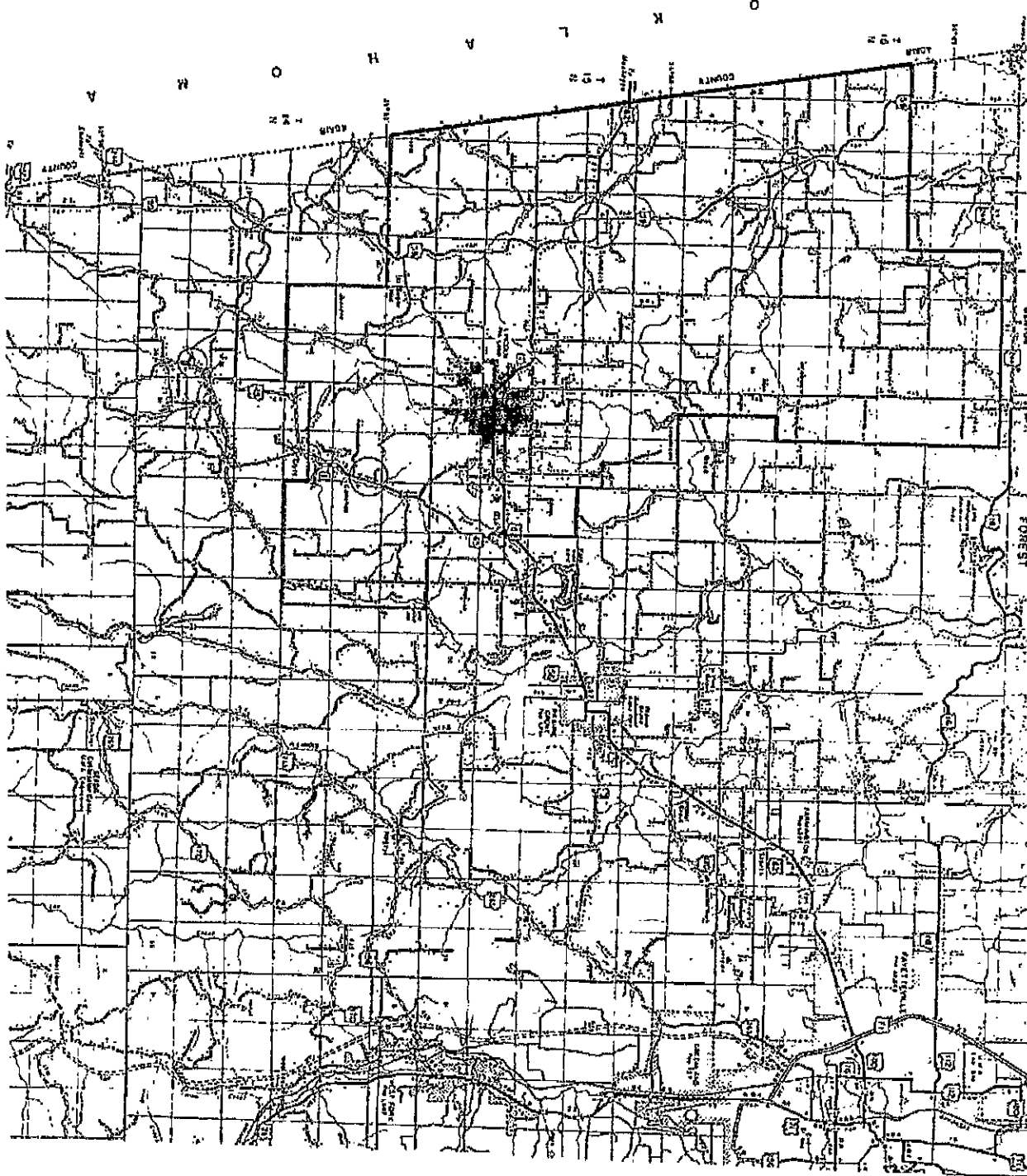

ARK. PUBLIC SERV. COM.
 HAS SUFFERED
 SECRETARY OF COM.

Aug 9 4 04 PM '05

FILED

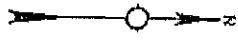

WASHINGTON COUNTY

ARKANSAS PUBLIC SERVICE COMMISSION
 APPROVED

AUG 31 95 ORDER. 2 93-215-TF

Arkansas Public Service Commission
 PRAIRIE GROVE TELEPHONE COMPANY
 Section: 1 Map: 2
 Exchange: Lincoln

LEGEND

Telephone Exchange
 State Road
 State Road with Mileage
 Scale: 1/2" = 5200'

WASHINGTON COUNTY

JAN 23 3 10 PM '56

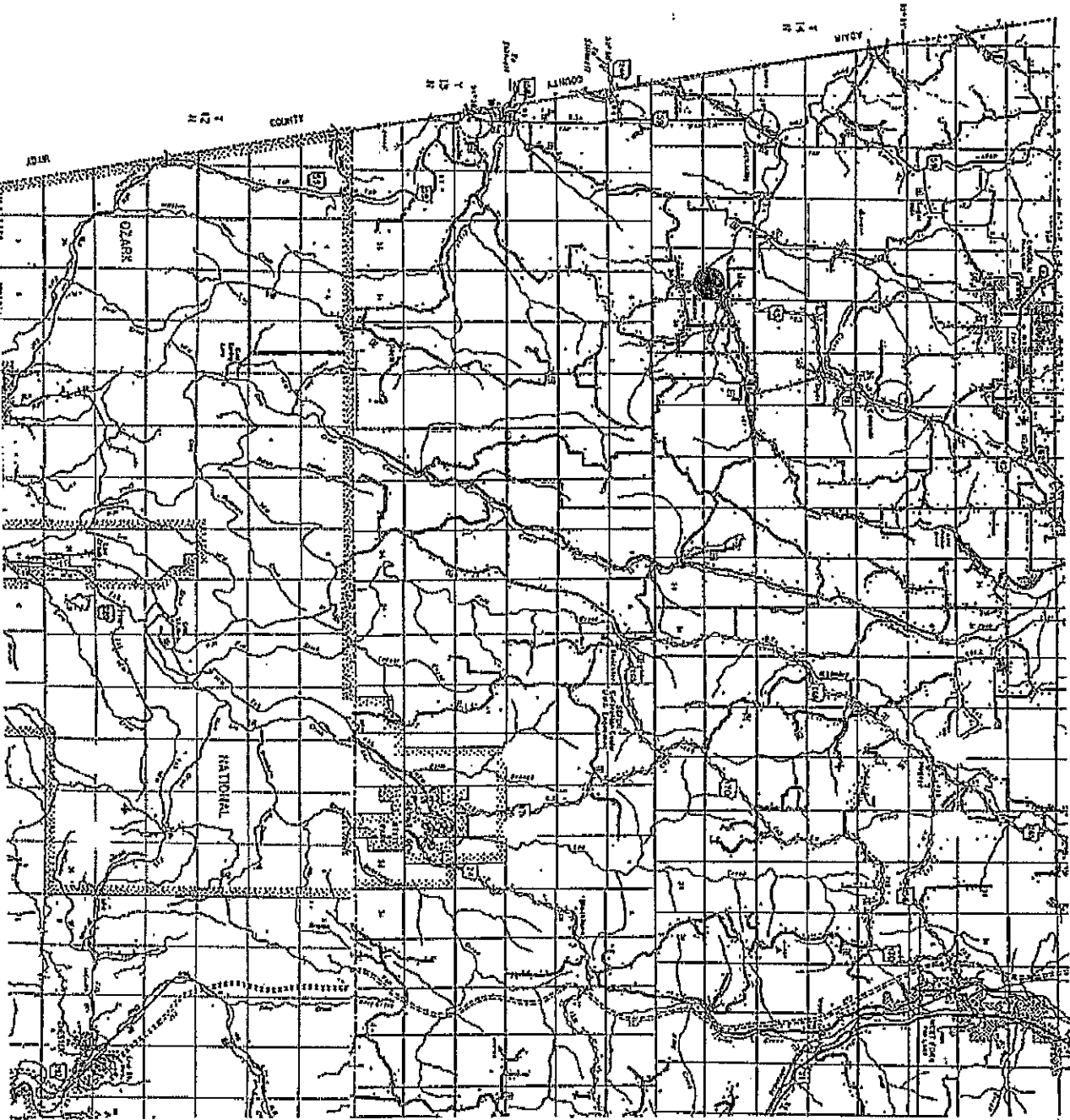
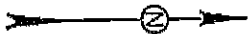

Arkansas Public Service Commission
PRAIRIE GROVE TELEPHONE COMPANY
Section II First Revised Map 3
Exchange: Morrow

LEGEND
County Boundary
Exchange Boundary
Grass Pasture Area
Scale: 1/2" = 1000'

CRAWFORD COUNTY

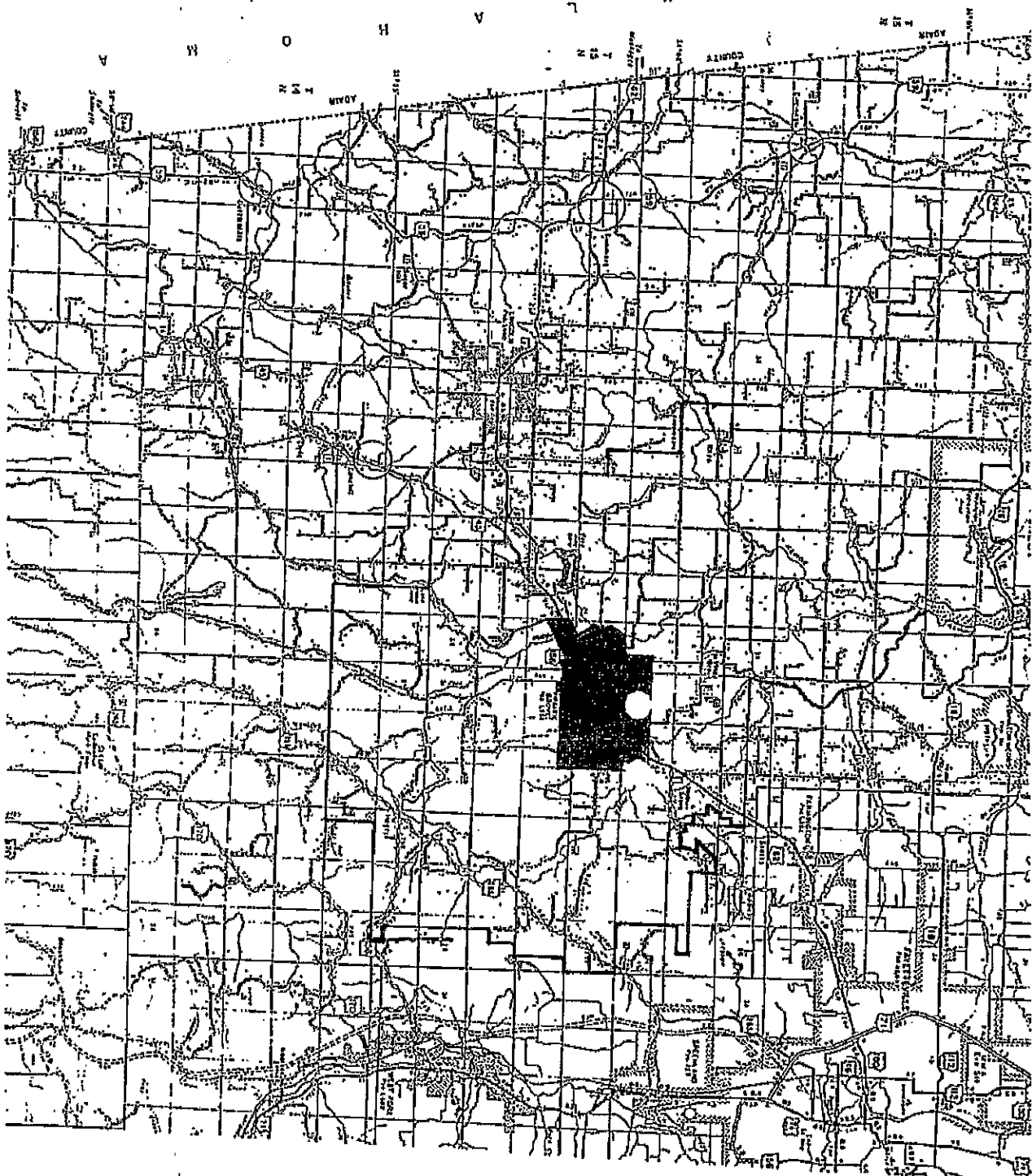

WASHINGTON COUNTY

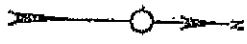

Arkansas Public Service Commission
 PRARIE GROVE TELEPHONE COMPANY
 Section: II Map: 4
 Exchanges: Prairie Grove

LEGEND
 Exchange Boundary
 Exchange
 Scale: 1/2" = 5000'

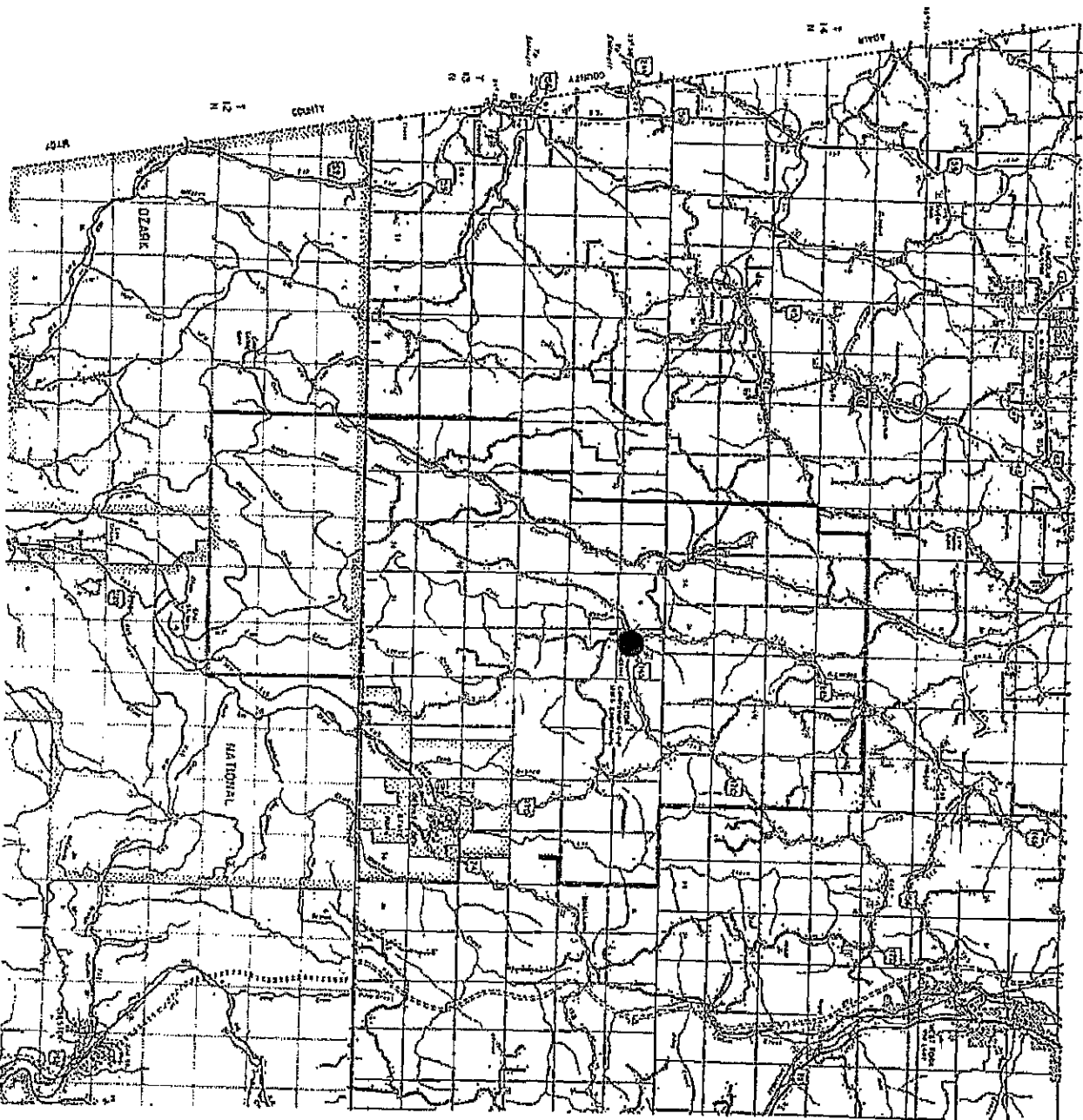

WASHINGTON COUNTY

ARL. PUBLIC SERV. CORR.
 FILED
 AUG 9 4 04 PM '95
 SECRETARY OF COM. A.

FILED

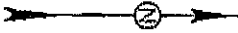

ARKANSAS PUBLIC SERVICE COMMISSION
 APPROVED

AUG 31 '95 ORDER. 2 95-215-7F

Arkansas Public Service Commission
 PEAVRIE GROVE TELEPHONE COMPANY
 Section: II Map: 6
 Exchange: Sittler

LEGEND

- County Boundary
- Exchange Boundary
- Barriers

Scale: 1/2" = 500'

CRAWFORD COUNTY